

EMPLOYEE SHARE OPTION CARD

Tax risks and incentives
related to employee share
options in the Baltics

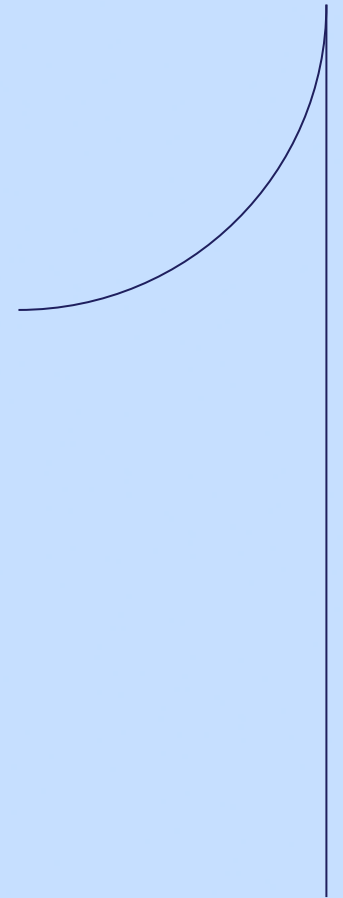

Below you can find an overview which covers the general tax regimes, **incentives** and **risks** related to employees' share options in the Baltics.

	ESTONIA	LATVIA	LITHUANIA
Granting	No tax	No tax	No tax
Form requirements for option agreement	Option agreement must be signed electronically, notarised, or provided to the tax authority within five days of signing to be eligible for beneficial tax treatment. Recording of the share options in certain digital option management systems may be a substitute for electronic signature	The tax authority must be notified about option agreement conditions for it to be eligible for beneficial tax treatment	No special requirements, however the agreement must be qualified as option agreement
Vesting	No tax	No tax	No tax
Cross-border employment	Tax laws of several countries may apply and conflict if employment during vesting takes place in several countries	The same as for EE	The same as for EE
Exercise	Fringe benefits tax (employer pays) from the difference between the market price and exercise price	Payroll taxes (generally the employer pays) from the difference between the market price and the exercise price	Payroll taxes (generally the employer pays) from the difference between the market price and the exercise price
Tax rates	22/78 CIT and 33% SC	25.5% - 33% PIT and 34.09% SC (subject to a tax ceiling)	20%-32% PIT and 21.27%- 24.99% SC (subject to a tax ceiling)
Evaluation the market price	By the employer, recommended to use professional valuer	Closed public limited liability company , by an independent expert listed in the Commercial Register list of asset evaluators. Methodology should be described	By the employer, recommended to use professional valuer
Incentives	Share options exercised >3 years from the grant are exempt from FBT Proportional FBT on share options exercised <3 years in case of full exit	Share options exercised >1 year from the grant are exempt from payroll taxes, provided the employee has been employed by the employer or an affiliate during that time	Share options exercised >3 years from the grant are exempt from payroll taxes (to agreements concluded before 01.02.2020 only SC exemption applies), provided the employee has been employed by the employer or an affiliate at that time
Risks	Fringe benefits tax risk in case of: <ul style="list-style-type: none"> employee receiving monetary compensation instead of shares the exercise and sale taking place at the same time, however, is usually excepted in cases of full exit or similar situations 	Payroll tax risk in case of: <ul style="list-style-type: none"> employee receiving monetary compensation instead of shares share options being exercised more than six months after termination of employment 	Payroll tax risk in case of: <ul style="list-style-type: none"> employee receiving monetary compensation instead of shares share options being exercised after termination of employment
Holding shares	Dividends are exempt from PIT for the employee, except regular dividends. Normal CIT applies.	Dividends are exempt from PIT for the employee. Normal CIT applies.	Normal profit distribution taxes apply (PIT on dividends)
Tax rates	PIT 0% Deferred CIT 22%	PIT 0%* Deferred CIT 20% <small>*3% PIT rate for annual income exceeding EUR 200,000 introduced as of 01.01.2025</small>	PIT 15%
Sale of shares	PIT (employee) on capital gains	PIT (employee) on capital gains	PIT (employee) on capital gains
Tax rates	22% PIT	PIT (employee) on capital gains** 25.5% PIT <small>**3% additional PIT rate for annual income exceeding EUR 200,000 introduced as of 01.01.2025</small>	15%/20% PIT

ESTONIA

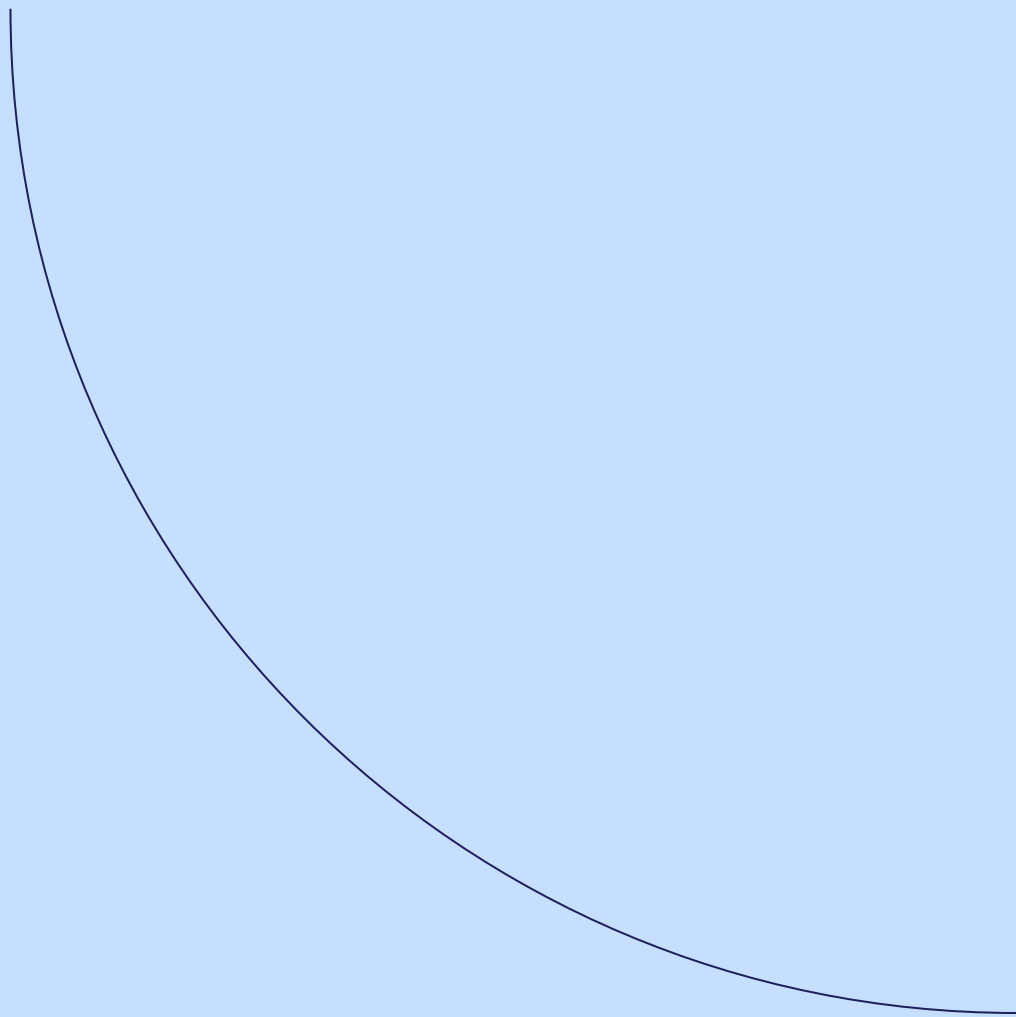

SORAINEN 50

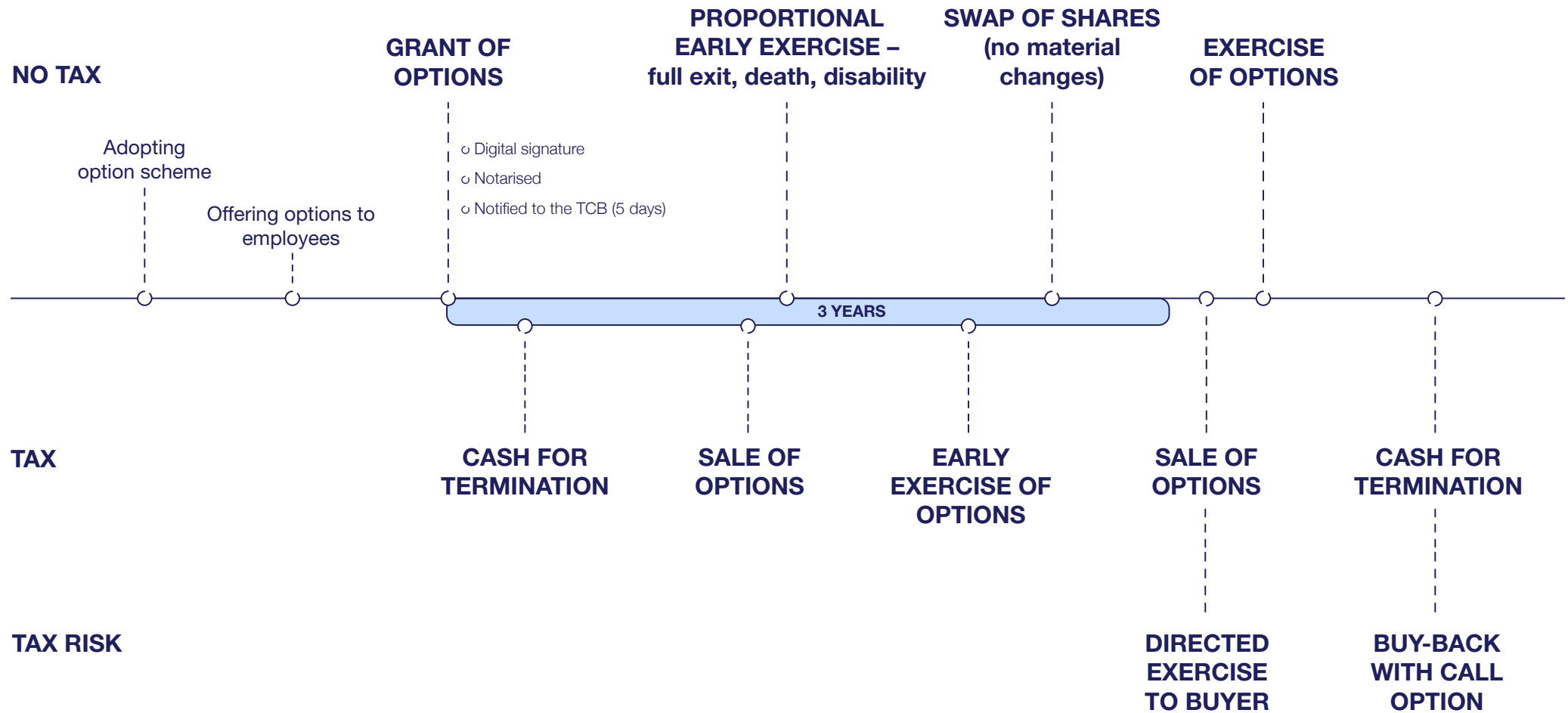

LATVIA

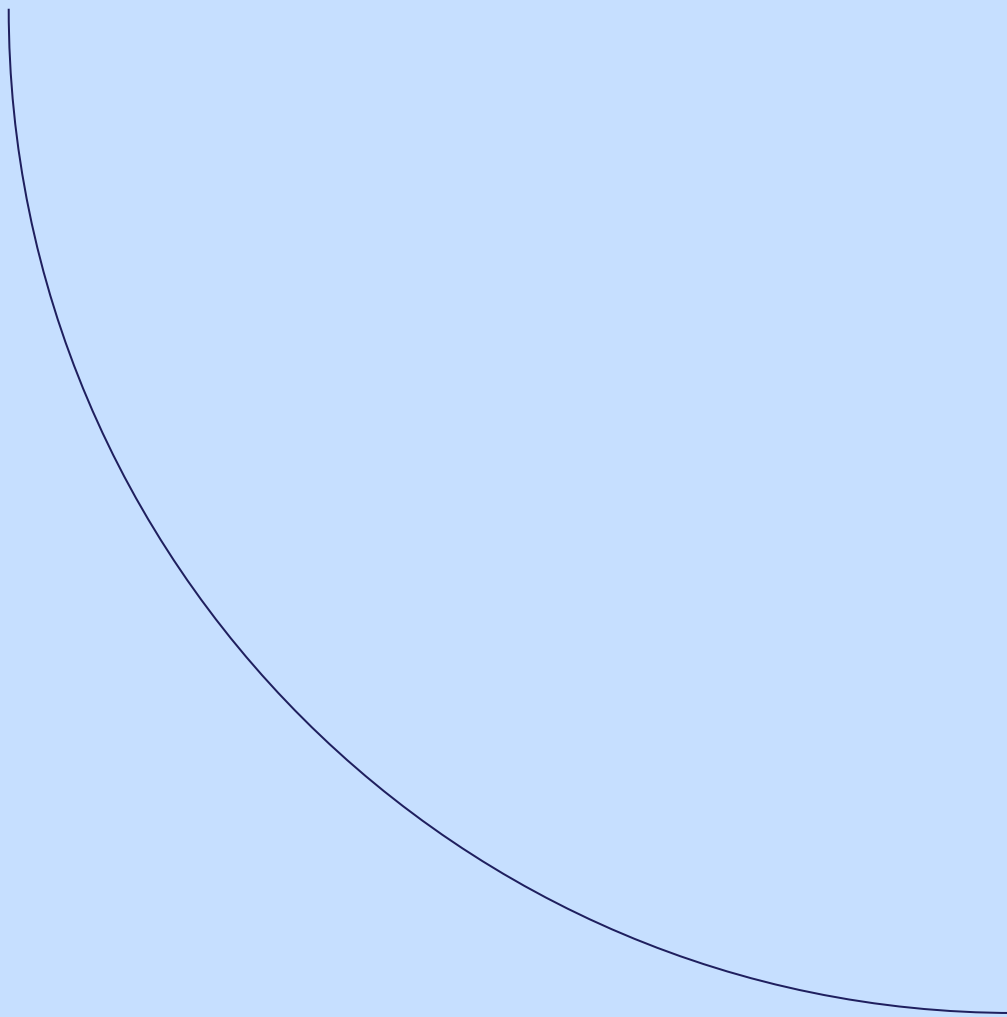

SORAINEN 50

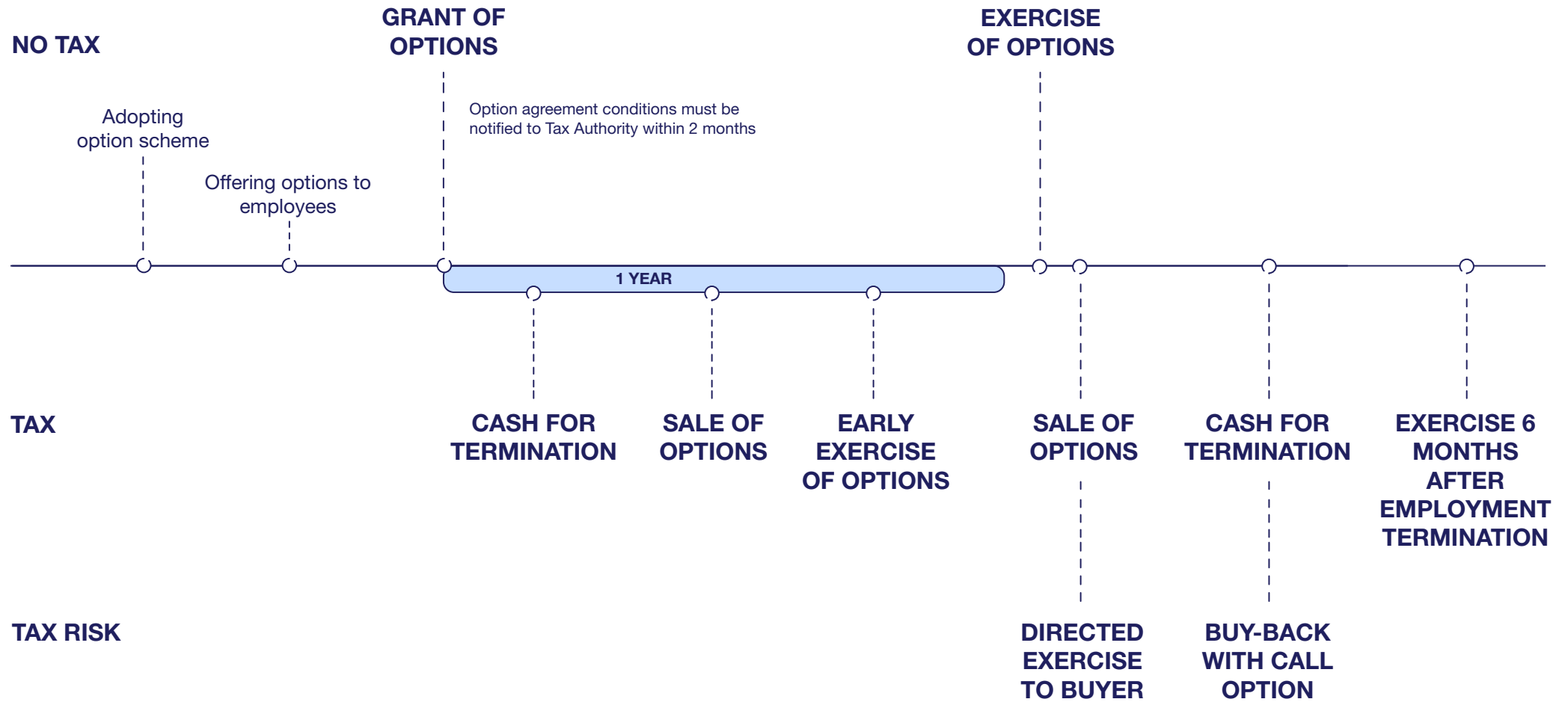

LITHUANIA

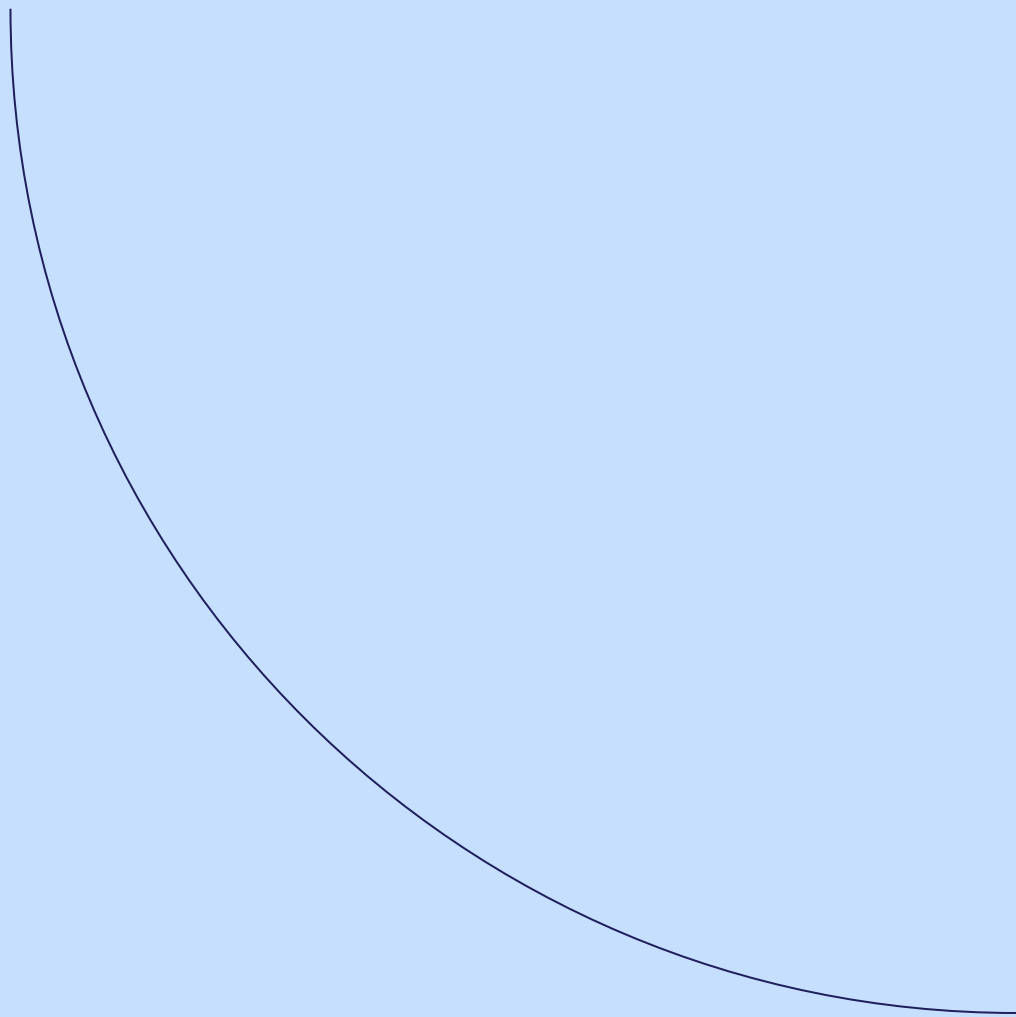

SORAINEN 50

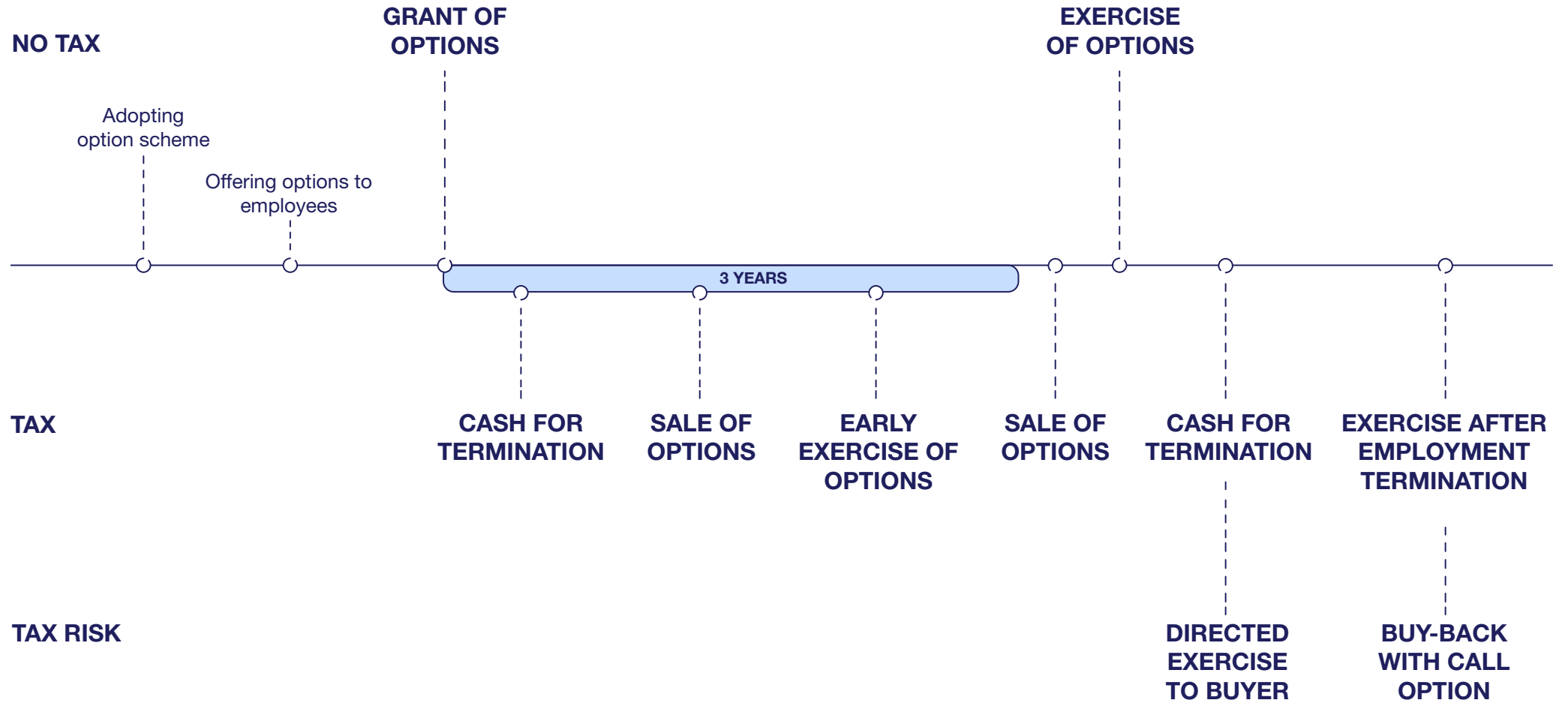

Sorainen Tax Team:

Estonia



Kaido Künnapas
Partner, Regional co-head
kaido.kunnapas@sorainen.com

Rotermanni 6
10111 Tallinn
Phone **+372 6 400 923**
estonia@sorainen.com

Latvia



Jānis Taukačs
Partner
janis.taukacs@sorainen.com

Kr. Valdemāra iela 21
LV-1010 Riga
Phone **+371 67 365 000**
latvia@sorainen.com

Latvia



Aija Lasmane
Partner
aija.lasmane@sorainen.com

Kr. Valdemāra iela 21
LV-1010 Riga
Phone **+371 29 466 727**
latvia@sorainen.com

Lithuania



Saulė Dagilytė
Country Managing Partner
saule.dagilyte@sorainen.com

Gedimino pr. 44A
LT-01400 Vilnius
Phone **+370 52 685 040**
lithuania@sorainen.com

Lithuania

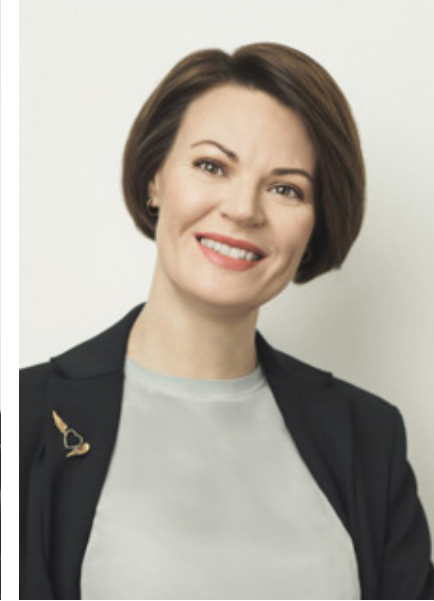

Indrė Ščeponienė
Partner, Regional co-head
indre.sceponiene@sorainen.com

Gedimino pr. 44A
LT-01400 Vilnius
Phone **+370 52 685 040**
lithuania@sorainen.com

Please note that Sorainen Employee share option card is compiled for general information only, free of obligation and free of legal responsibility and liability. It was prepared on the basis of information publicly available on 1 January 2025. The publication does not cover laws or reflect all changes in legislation, nor are the explanations provided exhaustive or free from exceptions. Therefore, we recommend that you contact Sorainen or another legal adviser for further information.

Cooperation partner of WTS, a global network of consulting firms represented in about 100 countries. Member of Transfer Pricing Associates Global
For tax updates for the region visit Sorainen Tax on <https://www.sorainen.com/service/tax/> and Tax Stories podcast on <https://janistax.substack.com/>